



# Your electric and gas bill - Mar 2021

for the period **February 5, 2021 to March 4, 2021**

## WAYS TO SAVE: FIND TIPS AND PROGRAMS THAT HELP

Learn more at [delmarva.com/WaysToSave](http://delmarva.com/WaysToSave)

### DELMARVA POWER CUSTOMER

**Account number:** 1234 5678 999  
**Your service address:** 123 MAIN ST  
YOUR CITY DE 12345  
**Bill Issue date:** Mar 5, 2021

### How to contact us

Customer service (Mon-Fri, 7am - 7pm) **1-800-375-7117**  
TTY English **1-800-232-5460**  
TTY Spanish **1-877-335-7595**  
Electric emergencies & outages (24 hours) **1-800-898-8042**  
Natural gas emergencies (24 hrs) **1-302-454-0317**  
¿Problemas con la factura? **1-800-375-7117**  
**Visit [delmarva.com](http://delmarva.com)**

### Summary of your charges

Balance from your last bill	\$000.00
Your payment(s) - thank you	\$000.00
Balance forward as of Mar 5, 2021	\$0.00
New electric charges	\$00.00
New gas charges	\$00.00
<b>Total amount due by Mar 26, 2021</b>	<b>\$00.00</b>

Find helpful storm preparation and power outage information at [delmarva.com](http://delmarva.com)  
Learn how to save energy and money by registering for MyAccount at [www.delmarva.com](http://www.delmarva.com).

Your smart meter is read wirelessly. Visit My Account at [delmarva.com](http://delmarva.com) to view your daily and hourly energy usage.

You can help a Delmarva customer in need of assistance with their energy bills by contributing to the Good Neighbor Energy Fund. Simply pay exactly \$1.00 over your Delmarva bill amount and that dollar will be contributed to the Good Neighbor Energy Fund administered by a 501(c)3 non-profit organization in your community. Contributions must be exactly \$1.00 over the billed amount; amounts over \$1.00 will result in a credit to your account. Delmarva Power will also contribute \$1.00 to the fund for every \$3.00 in customer donations, up to \$70,000.

Please tear on the dotted line below. Invoice Number: 000000000000 Page 1 of 5

**Return this coupon** with your payment made payable to Delmarva Power

Account number **1234 5678 999**  
**Total amount due by Mar 26, 2021** **\$00.00**  
**Auto Pay Plan**

ABC01234

Amount Paid: \$   .



DELMARVA POWER CUSTOMER  
123 MAIN ST  
YOUR CITY DE 12345

PO BOX 13609  
PHILADELPHIA PA 19101



100001000

**Details of your Electric Charges**

Residential Service - service number 9999 9999 9999 9999 9999 99  
 Electricity you used this period

<u>Meter Number</u>	<u>Energy Type</u>	<u>End Date</u>	<u>Start Date</u>	<u>Number Of Days</u>	<u>Total Use</u>
ABC123456789	Use (kWh)	Mar 4	Feb 5	28	270
		<u>Reading</u>	<u>Reading</u>	<u>Multiplier</u>	
		021304	021033	1	

Your meter records electric energy use in hourly intervals. Your bill is the total of all hourly intervals recorded during your billing period.  
 End and start date kWh meter readings are provided for informational purposes only.  
 Please visit My Account at delmarva.com to view your energy use data.

<b>Electric Summary</b>	
<b>Balance from your last bill</b>	<b>\$00.00</b>
Payment Feb 26	\$00.00-
<b>Total Payments</b>	<b>\$00.00-</b>
Electric Charges (Residential Service)	\$00.00
<b>New electric charges</b>	<b>\$00.00</b>
<b>Total amount due by Mar 26, 2021</b>	<b>\$00.00</b>

**Your next bill period is scheduled to end on April 7, 2021**

**Delivery Charges:** These charges reflect the cost of bringing electricity to you.  
 Current charges for 28 days, **winter rates in effect.**

<u>Type of charge</u>	<u>How we calculate this charge</u>	<u>Amount(\$)</u>
Customer Charge		00.00
Distribution Charge	270 kWh X \$0.0410130 per kWh	00.00
Low Income Charge	270 kWh X \$0.0000950 per kWh	0.00
Green Energy Fund	270 kWh X \$0.0003560 per kWh	0.00
Renewable Compliance Charge:		
Wind & Solar	270 kWh X \$0.0047900 per kWh	0.00
Qualified Fuel Cells	270 kWh X \$0.0044280 per kWh	0.00
Distribution System Improvement Charge	at 1.29%	0.00
Energy Efficiency Surcharge	270 kWh X \$0.0008280 per kWh	0.00
EDIT Credit 5 Year - KWH	270 kWh X \$0.0012140- per kWh	0.00-
EDIT Credit 6 Year - KWH	270 kWh X \$0.0021590- per kWh	0.00-
Wilm Franchise Tax	at 2%	0.00
<b>Total Electric Delivery Charges</b>		<b>00.00</b>

**Check here to enroll in the Direct Debit plan**      Sign and date here \_\_\_\_\_

By signing here, you authorize Delmarva Power to electronically deduct the amount of your monthly bill from your checking account each month. The check you send with this signed authorization will be used to set up Direct Debit. You understand that we will notify you each month of the date and amount of the debit, which will be on or after the due date stated on your monthly bill. You understand that to withdraw this authorization you must call Delmarva Power. You understand that Delmarva Power does not charge for this service, but that your bank may have charges for this service.

Electronic Check Conversion

When you provide a check as payment, you authorize us either to use information from your check to make a one-time electronic fund transfer from your account or to process the payment as a check transaction.

**DELMARVA POWER CUSTOMER**  
**Account number: 1234 5678 999**

Your electric and gas bill for the period  
**February 5, 2021 to March 4, 2021**

Both the "Wind & Solar" and "Qualified Fuel Cell" portions of the Renewable Compliance Charge above provide compliance required by Delaware's Renewable Energy Portfolio Standards Act. The Qualified Fuel Cells provide customers with approximately 39% of that compliance annually. For more on renewable and clean energy, visit [delmarva.com/repesa](http://delmarva.com/repesa).

**Supply Charges:** These charges reflect the cost of producing electricity for you. You can compare this part of your bill to offers from competitive suppliers. The class average annual price to compare is 7.09 cents per kWh.

**Billing Period: Feb 5, 2021 to Mar 4, 2021 (28 days)**

<u>Type of charge</u>	<u>How we calculate this charge</u>	<u>Amount(\$)</u>
Transmission Capacity Charge	3.00 kW X \$2.9886340 per kW	0.00
Standard Offer Service Charge	270 kWh X \$0.0608590 per kWh	00.00
Wilm Franchise Tax	at 2%	0.00
<b>Total Electric Supply Charges</b>		<b>00.00</b>
<b>Total Electric Charges - Residential Service</b>		<b>00.00</b>

**Your monthly Electricity use in kWh**

**Daily temperature averages:** Mar 2020: 41° F Mar 2021: 35° F

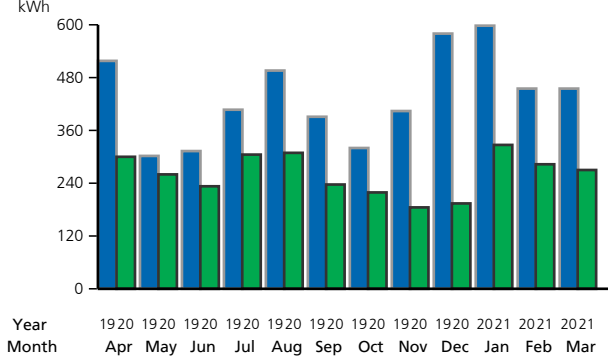

Your daily electricity use for this bill period. Visit My Account at [delmarva.com](http://delmarva.com) to see your hourly electricity use.

Meter Number ABC123456789

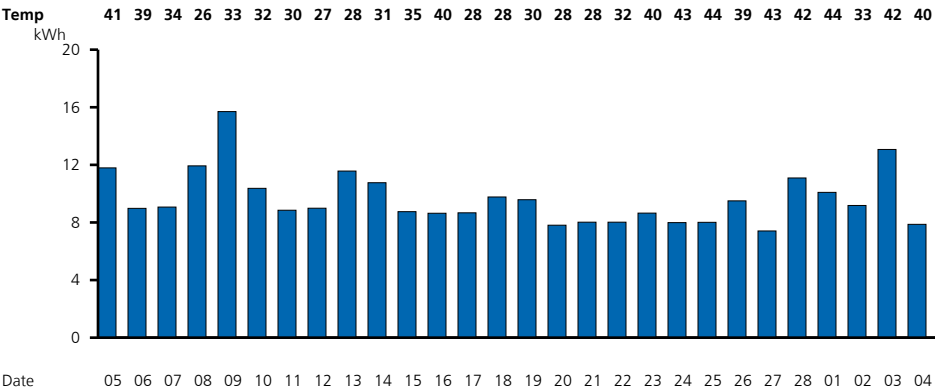

**Details of your Gas Charges**

Residential Gas Sales - service number 9999 9999 9999 9999 9999 99  
 Gas you used this period

Meter Number Energy Type	Current Reading	Previous Reading	Difference	Multiplier	Total Use
A12345678ABC Use (CCF)	Mar 4 000878 (actual)	Feb 5 000848 (actual)	30	1	30

<b>Gas Summary</b>	
<b>Balance from your last bill</b>	<b>\$00.00</b>
Payment Feb 26	\$00.00-
<b>Total Payments</b>	<b>\$00.00-</b>
Gas Charges (Residential Gas Sales)	\$00.00
<b>New gas charges</b>	<b>\$00.00</b>
<b>Total amount due by Mar 26, 2021</b>	<b>\$00.00</b>

Your next meter reading is scheduled for April 7, 2021

**Delivery Charges:** These charges reflect the cost of bringing gas service to you.  
 Current charges for 28 days, **winter rates in effect.**

Type of charge	How we calculate this charge	Amount(\$)
Customer Charge		00.00
Distribution Charge	30 CCF X \$0.5972000 per CCF	00.00
EDIT Credit 5 Year - CCF	30 CCF X \$0.0204100- per CCF	0.00-
EDIT Credit 6 Year - CCF	30 CCF X \$0.0367600- per CCF	0.00-
Distribution System Improvement Charge	at 0.95%	0.00
Wilm Franchise Tax	at 2%	0.00
<b>Total Gas Delivery Charges</b>		<b>00.00</b>

**Supply Charges:** These charges reflect the cost of producing gas service for you.

**Billing Period: Feb 5, 2021 to Mar 4, 2021 (28 days)**

Type of charge	How we calculate this charge	Amount(\$)
Gas Cost Charge	30 CCF X \$0.4566500 per CCF	00.00
Wilm Franchise Tax	at 2%	0.00
<b>Total Gas Supply Charges</b>		<b>00.00</b>
<b>Total Gas Charges - Residential Gas Sales</b>		<b>00.00</b>

**Your monthly Gas use in CCF**

**Daily temperature averages:** Mar 2020: 41° F Mar 2021: 35° F

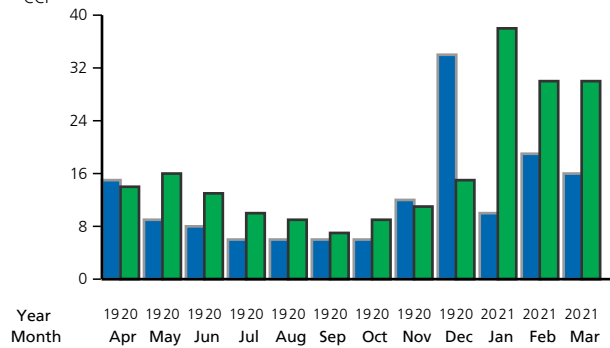

**DELMARVA POWER CUSTOMER**  
**Account number: 1234 5678 999**

Your electric and gas bill for the period  
**February 5, 2021 to March 4, 2021**

Your daily gas use for this bill period. Visit My Account at [delmarva.com](http://delmarva.com) to see your hourly gas use.

Meter Number A12345678ABC

